

PLAN SHOWING THE PROPOSED CONSTRUCTION OF BUILDING
 AT PLOT NO 80/PART, T.S. NO 47/P, BLOCK NO 38, OF IInd
 CIRCULAR ROAD, JAWAHAR NAGAR, PERAVALLUR VILLAGE,
 MADRAS.-600082. SCALE: 1"=8'-0"

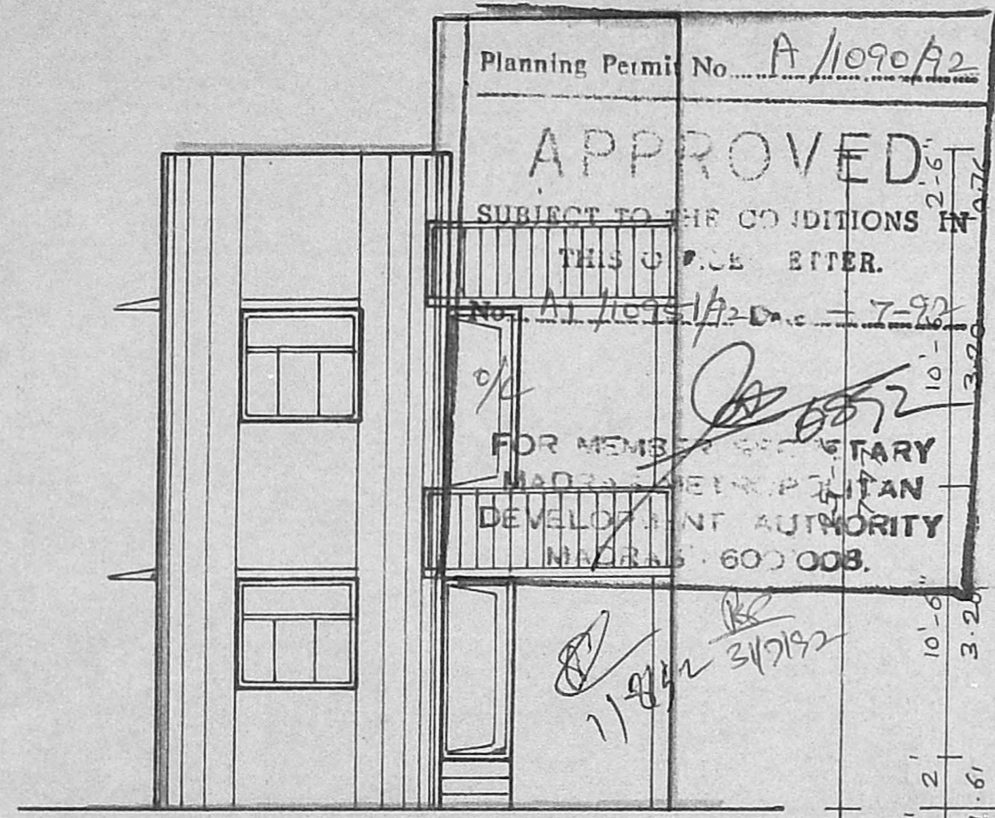

ELEVATION

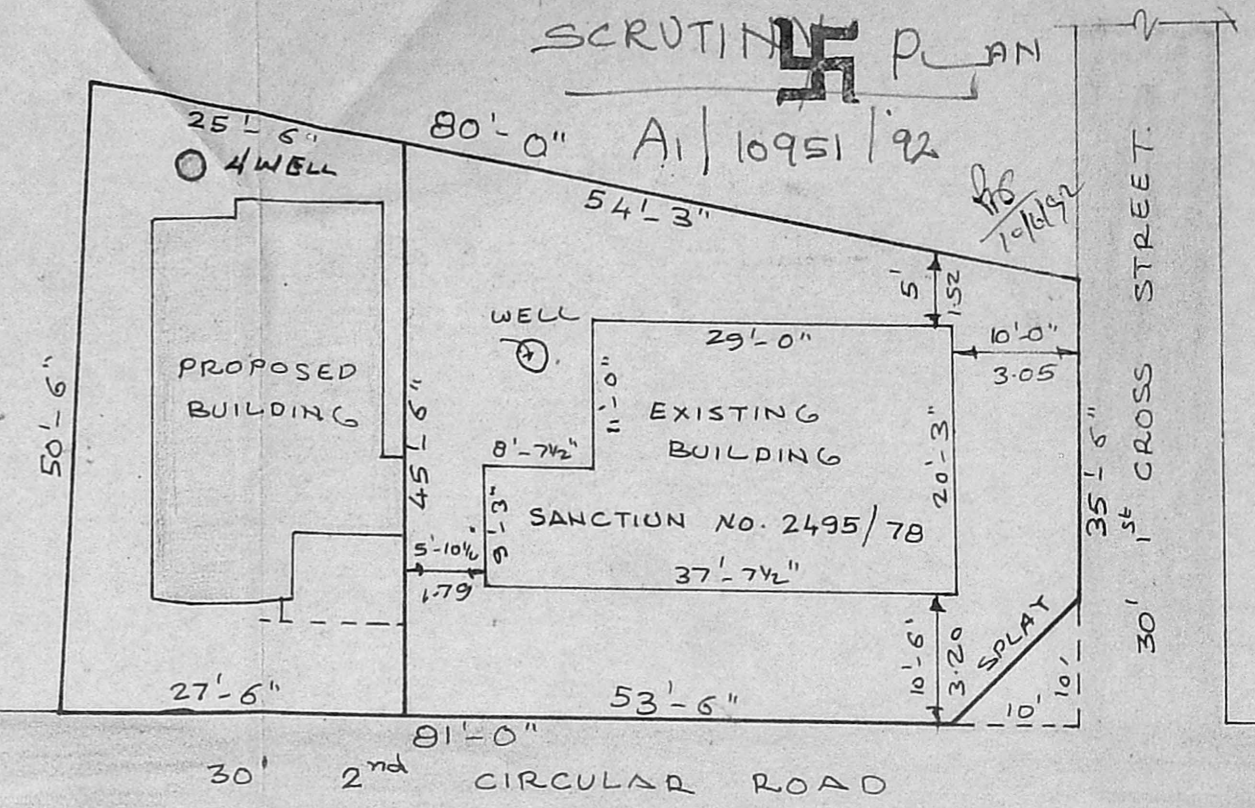
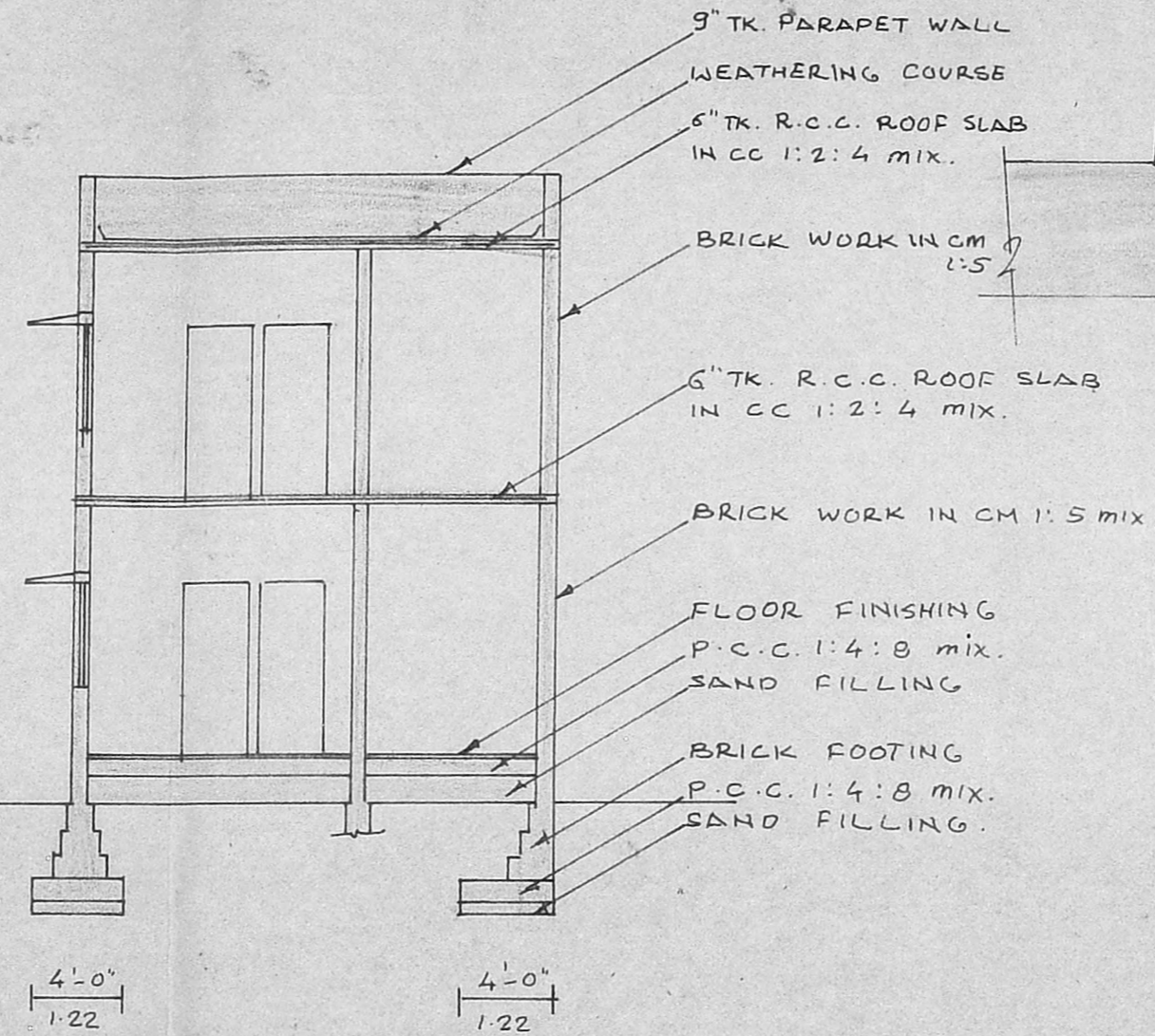

SECTION ON SS

SUB DIVISION PLAN SCALE: 1"=16'-0"

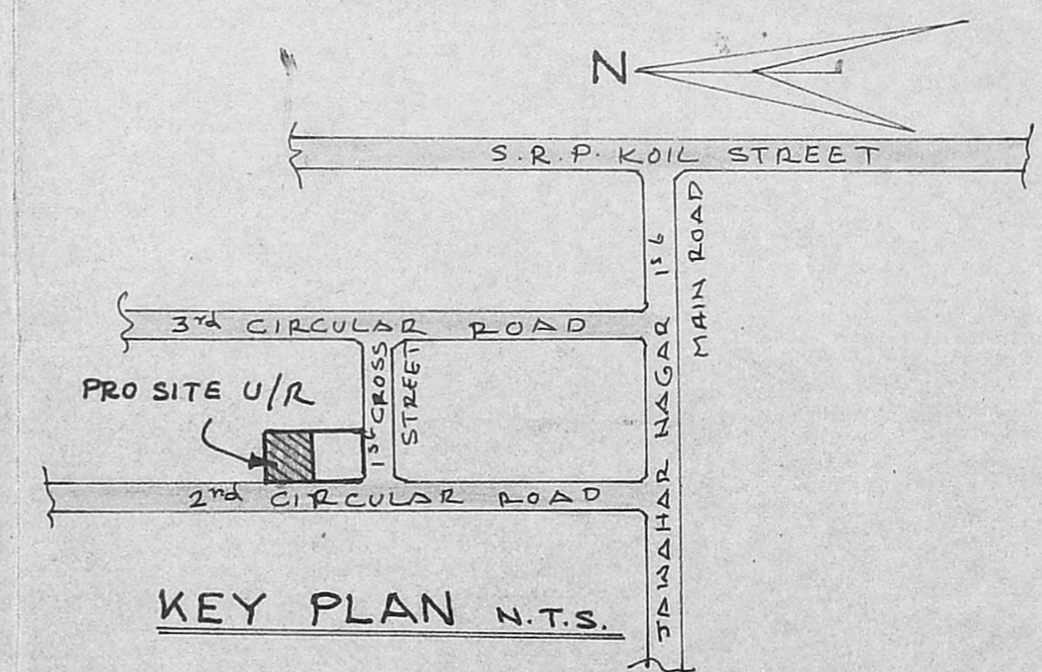

KEY PLAN N.T.S.

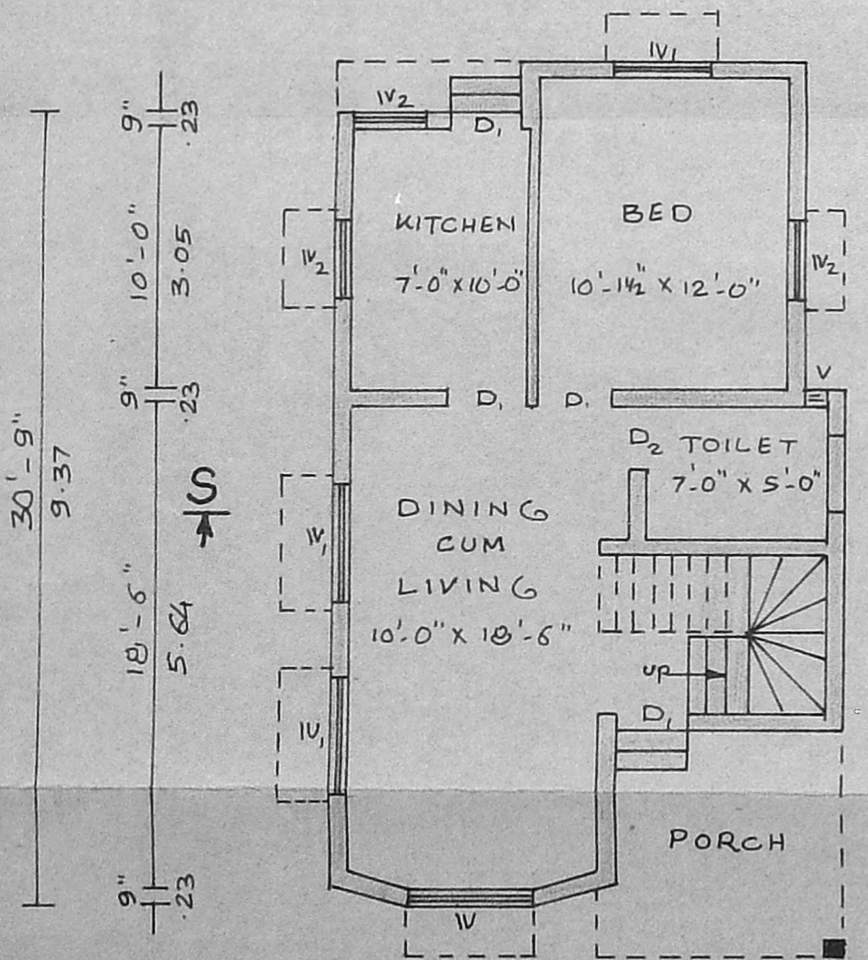
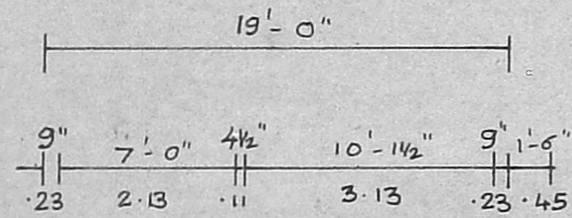

GROUND FLOOR PLAN

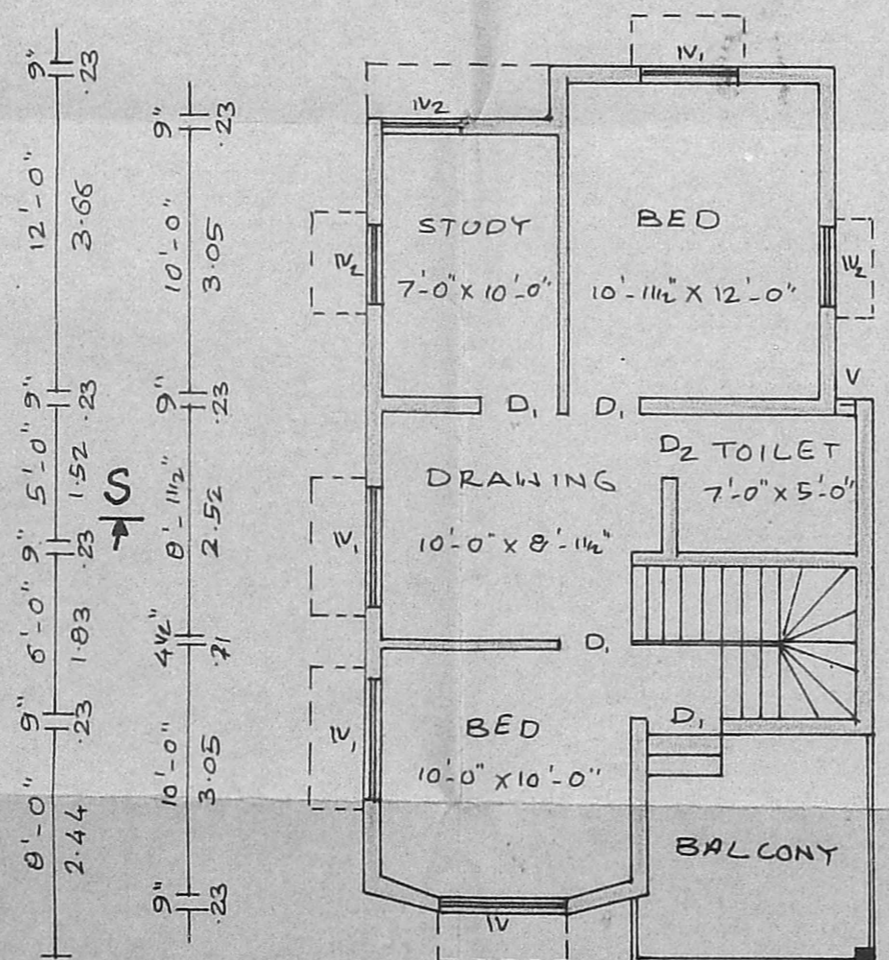

FIRST FLOOR PLAN

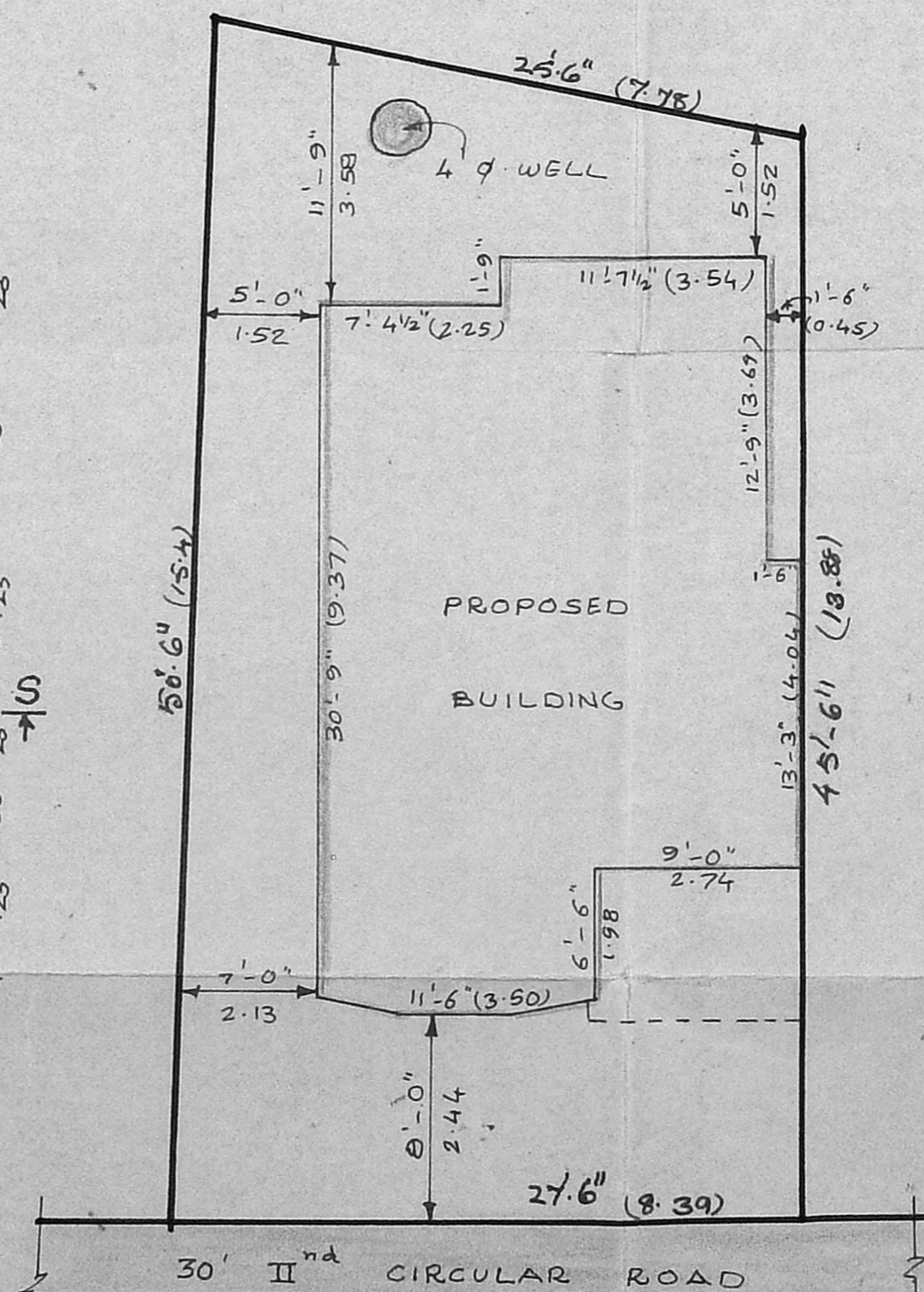

SITE PLAN SCALE: 1"=8'-0"

JOINERY DETAILS

D ₁ DOOR	3'-0" x 7'-0" 0.91 x 2.13
D ₂ "	2'-6" x 7'-0" 0.76 x 2.13
W WINDOW	5'-0" x 4'-6" 1.52 x 1.37
W ₁ "	4'-6" x 4'-6" 1.37 x 1.37
W ₂ "	3'-0" x 4'-6" 0.91 x 1.37
V VENTILATOR	0'-9" x 4'-6" 0.23 x 1.37

AREA DETAILS

SITE AREA	: 1272 SQ.FT; 118 m ²
G. F. AREA	: 648 SQ.FT; 60 m ²
F. F. AREA	: 648 SQ.FT; 60 m ²

REFERENCE

PROPOSED
 SITE BOUNDARY
 ROAD

SIGNATURE OF OWNER

LICENSED SURVEYOR

M. RAJAGOPALAN, I.C.E.
 Licenced Surveyor No. 394 Class-II
 CORPORATION OF MADRAS
 Jawahar Nagar Colony II Street
 MADRAS-600 039